

Planning Permit No. A/16364/260/94
APPROVED
 SUBJECT TO THE CONDITIONS IN THIS OFFICE STAMP
 No. A/16364/260/94 dated 17-8-94
 O.H.T. SCIENTIFICALLY SEALED
 FOR MEMBERS MADE IN DEVELOPMENT MADE IN MADRAS

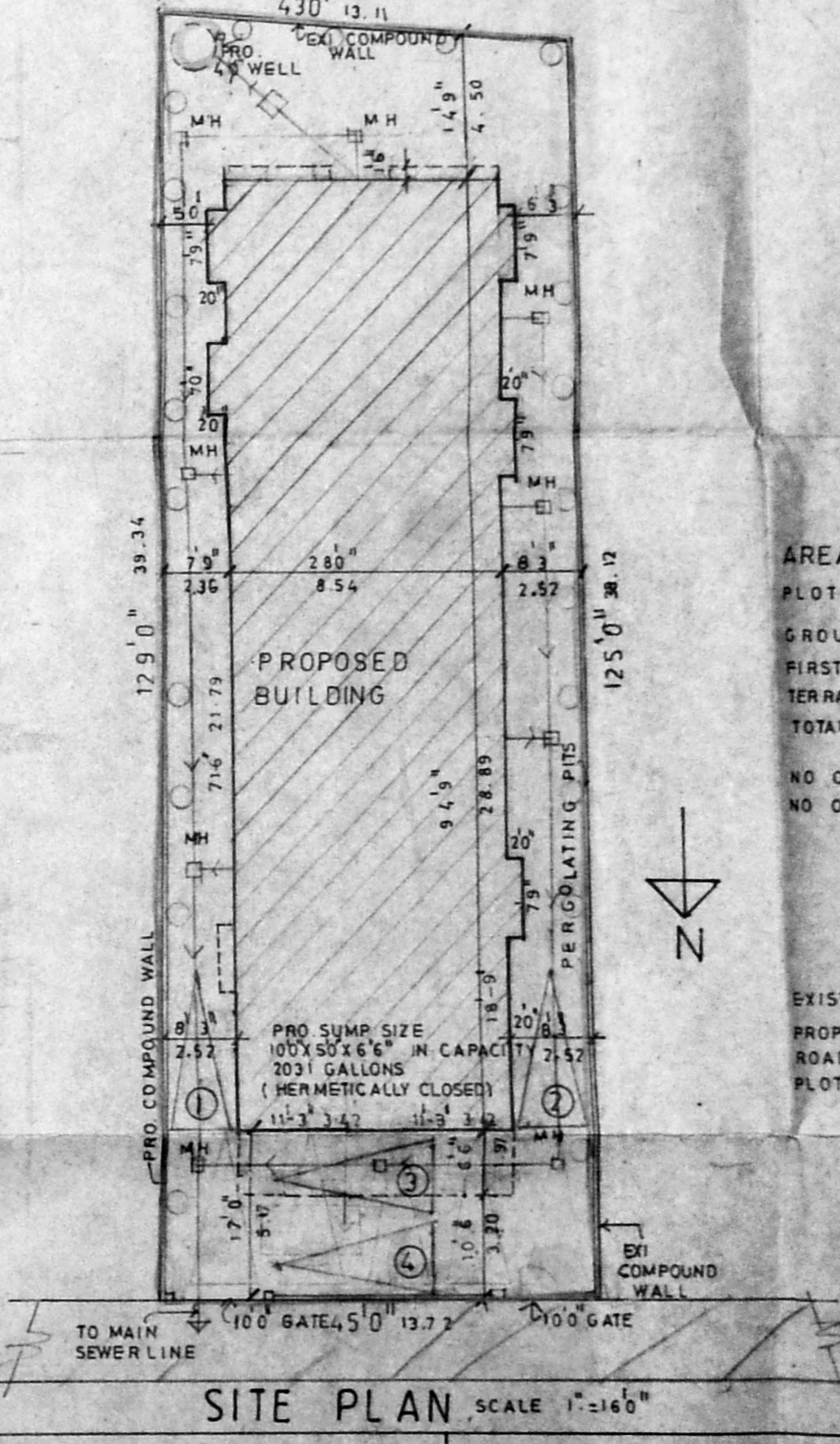
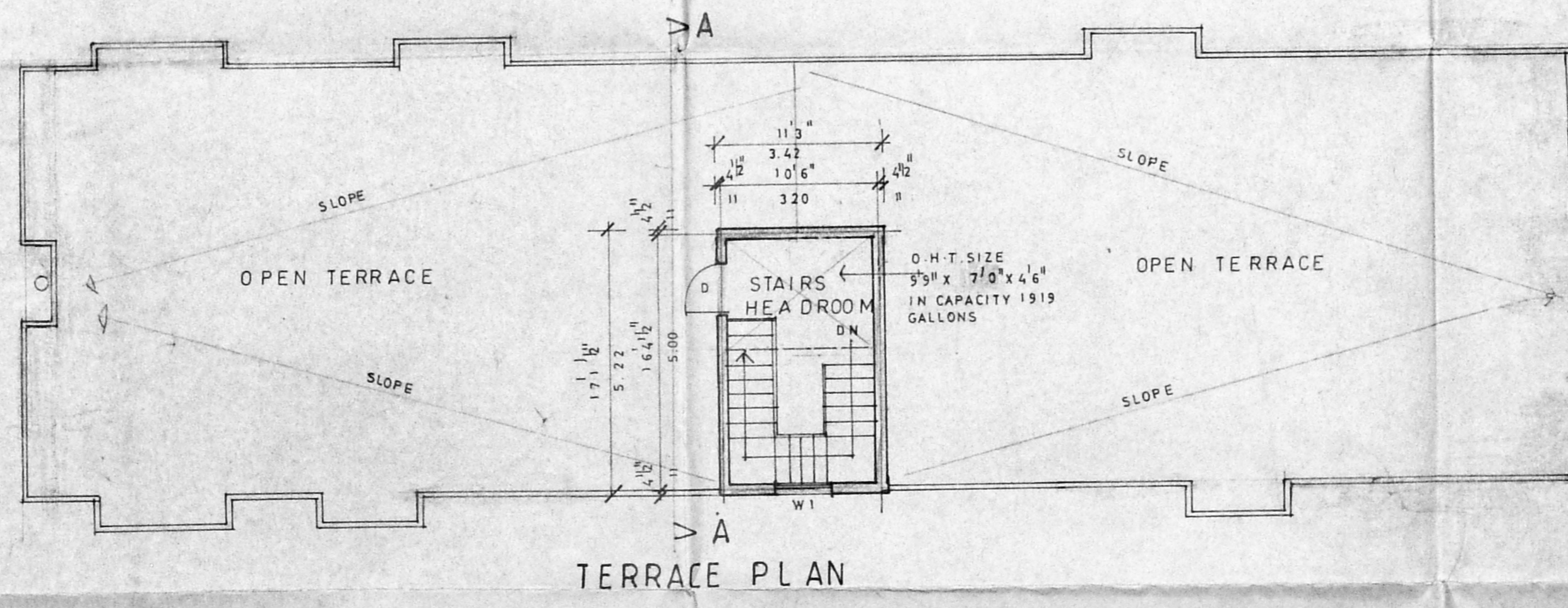
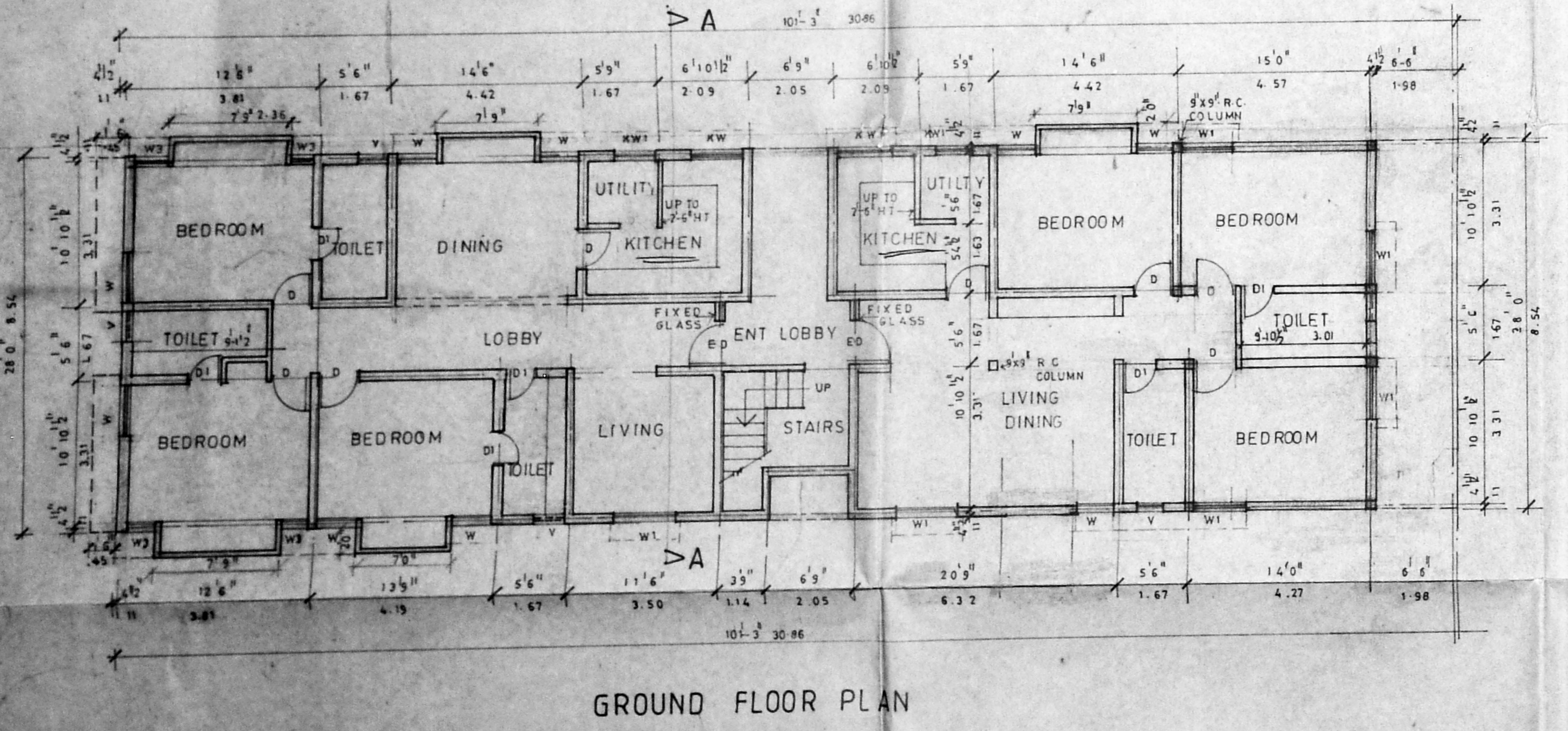
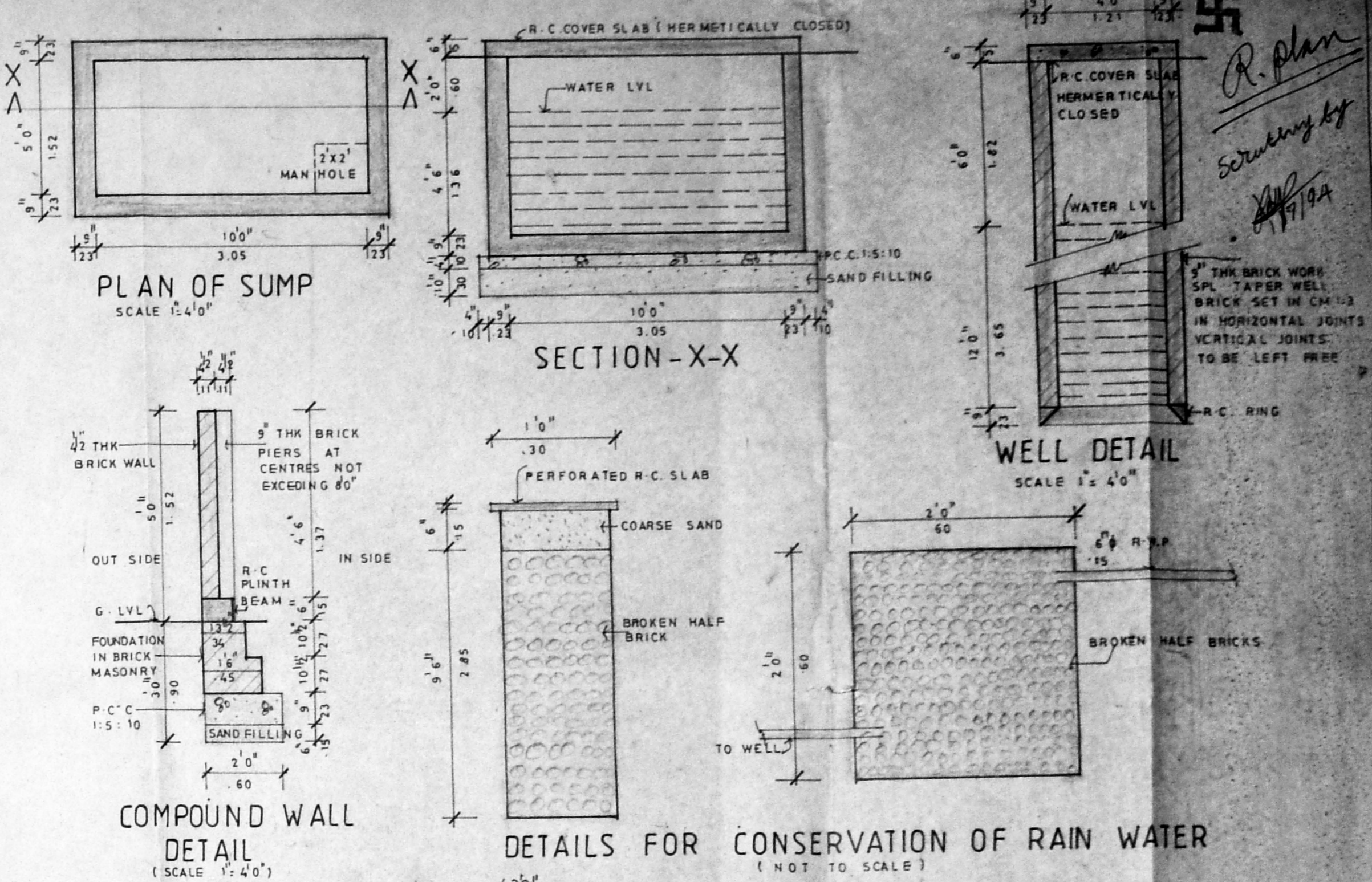
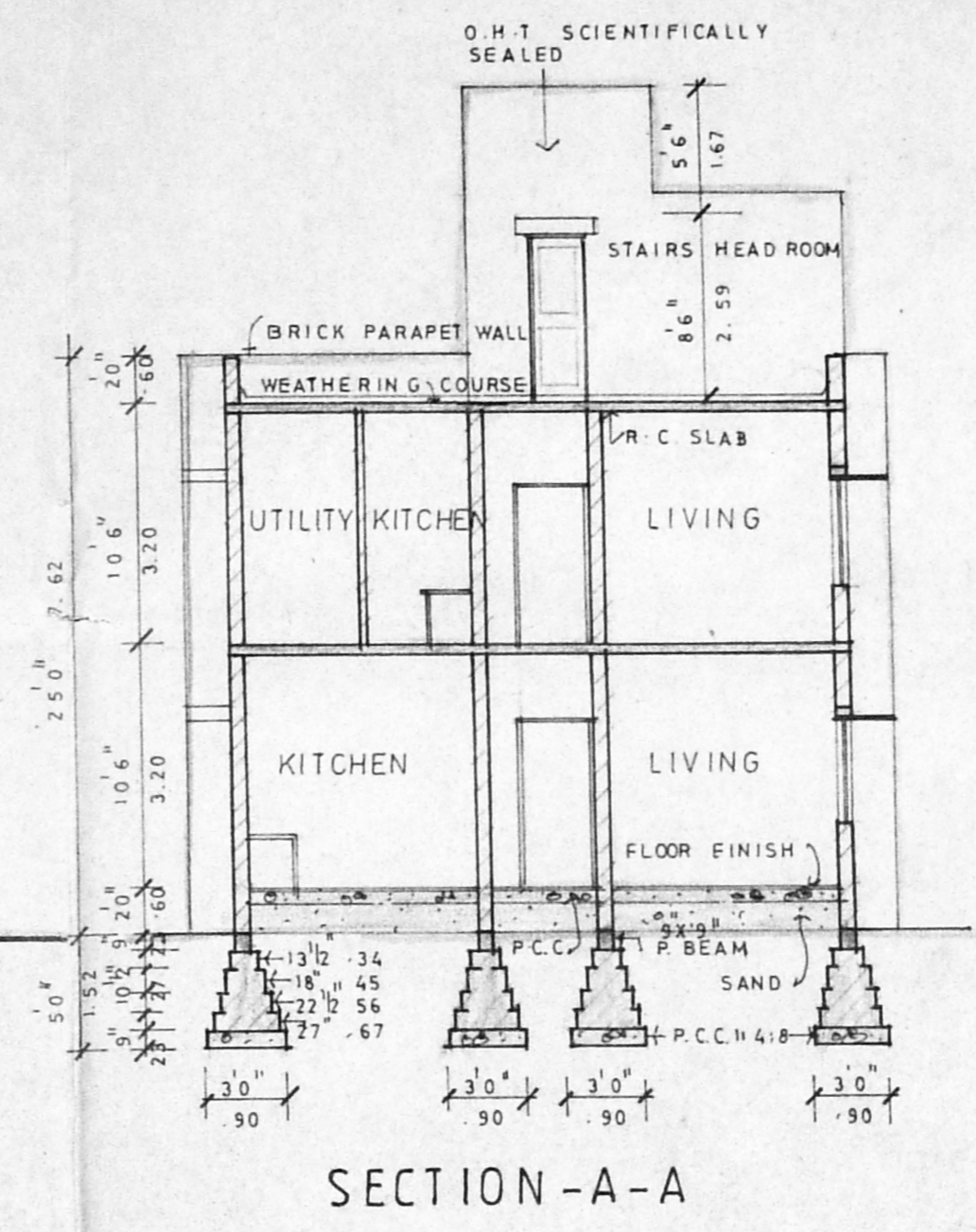
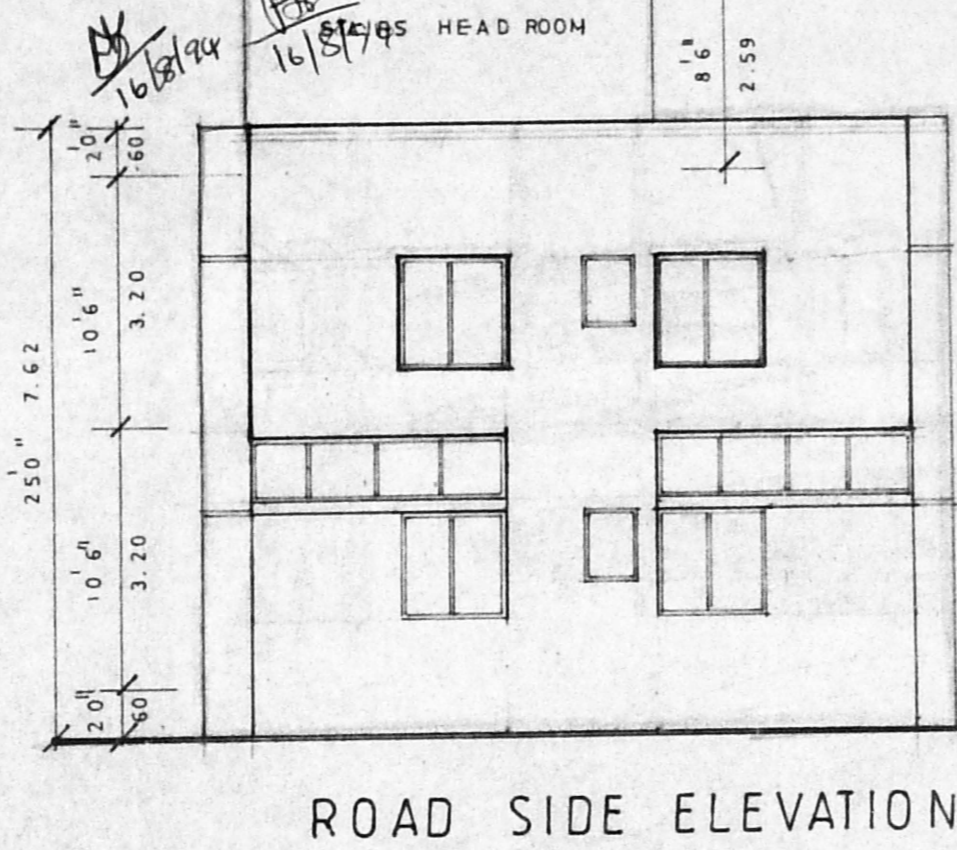

SCHEDULE OF JOINERY

TYPE	DESCRIPTION	SIZE
ED	T.W. DOOR	36 X 70
D	DO	30 X 70
D1	DO	28 X 70
W	T.W. GLAZED WINDOW	30 X 40
W1	DO	46 X 40
W2	DO	39 X 40
W3	DO	30 X 40
KW	DO	46 X 20
KW1	DO	30 X 20
V	T.W. VENTILATOR	20 X 30

AREA STATEMENT

	SFT	SQM
PLOT AREA	5619	522.21
GROUND FLOOR AREA	7779.00	723.62
FIRST FLOOR AREA	2949.00	273.77
TERRACE AREA	192.65	17.90
TOTAL AREA	5067.45	473.29

NO OF CAR PARKING REQ'D - 4 NOS
 NO OF CAR PARKING PROVIDED - 4 NOS

PROPOSED BUILDING IN BLOCK No.74, R.S No.3769/5, DOOR No.18, AT SEETHAMMAL ROAD, MADRAS -600 018

SCALE 1"=8'0"
 DATE 18.1.94
 JOB NO:
 DRG NO:

OWNER

ARCHITECTS:
 BHARATH AND ASSOCIATES
 THE POLYGON
 142 ANNA SALAI
 MADRAS - 600 015